the boutique
REAL ESTATE GROUP

THE BRIDGFORD HOUSE

401 Cannon Lane, Fullerton, CA 92831

5 Beds | 5.5 Baths | 5329 SF | 25649 SF Lot

THEBRIDGFORDHOUSE.COM | THEBOUTIQUERE.COM

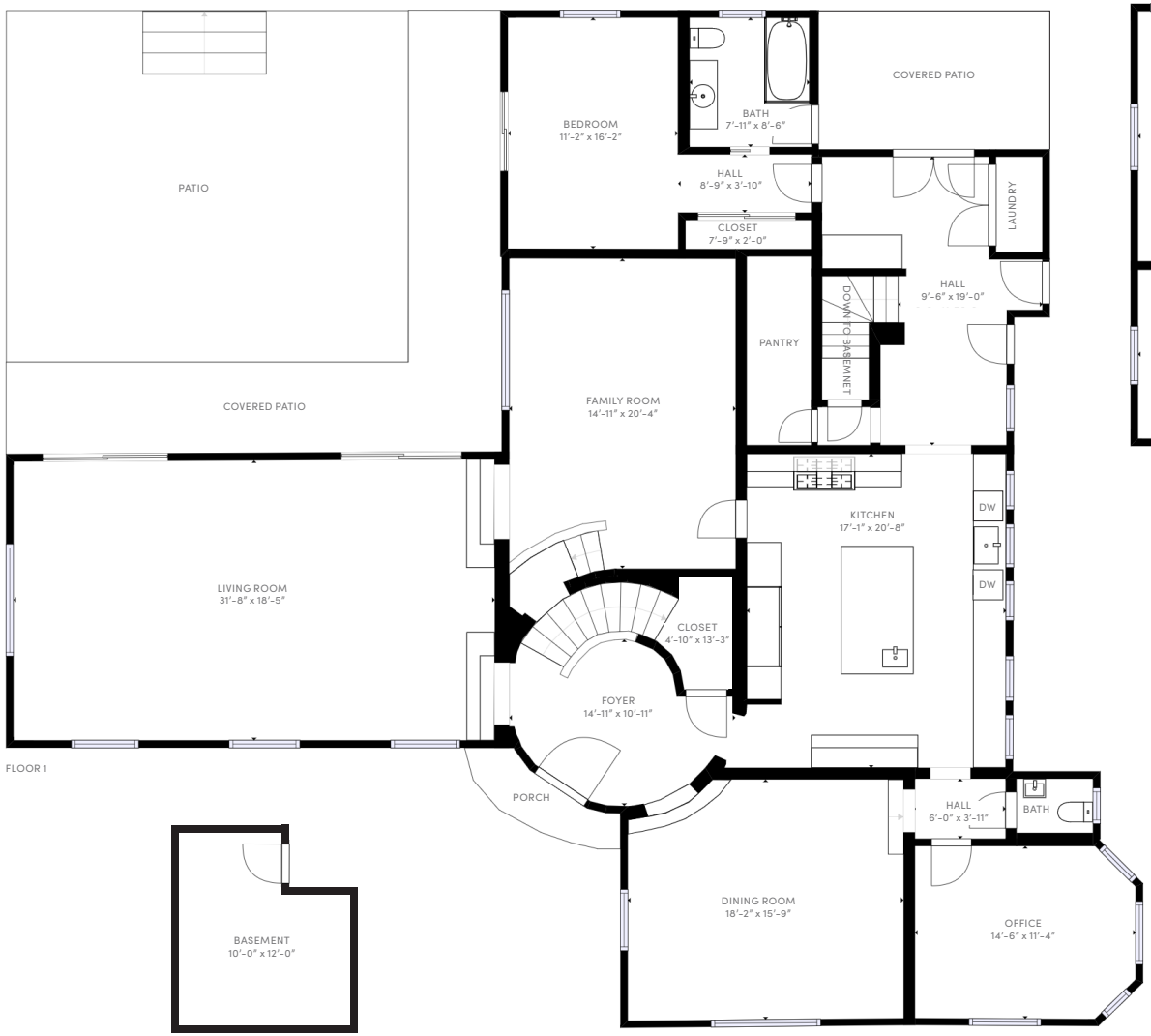

FLOOR 1

BASEMENT LEVEL

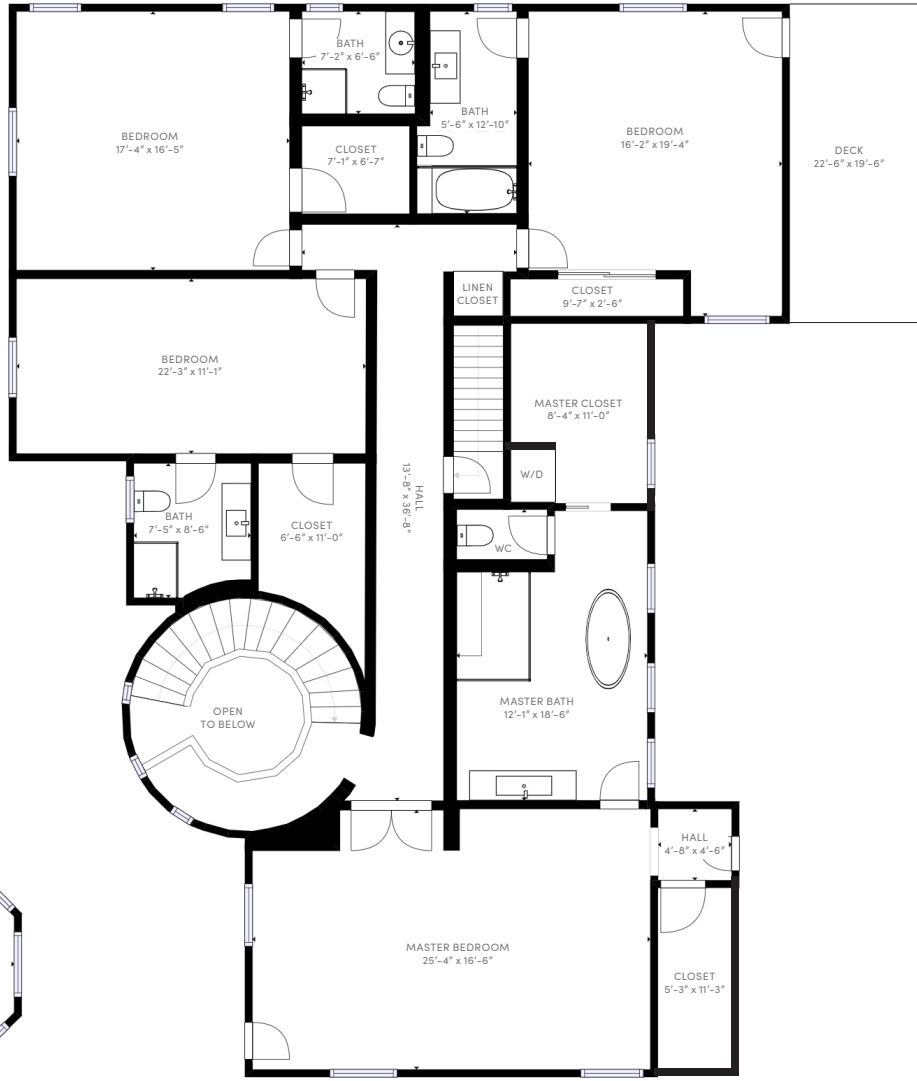

FLOOR 2

DRAWING NOT TO SCALE, BUYER TO VERIFY ALL INFORMATION.